

FRONT ELEVATION

MMDA (A)/PP NO. /
 C No. A2/7667/92
 Assl. Scrutiny
 PART I
 PART II
 A.P.

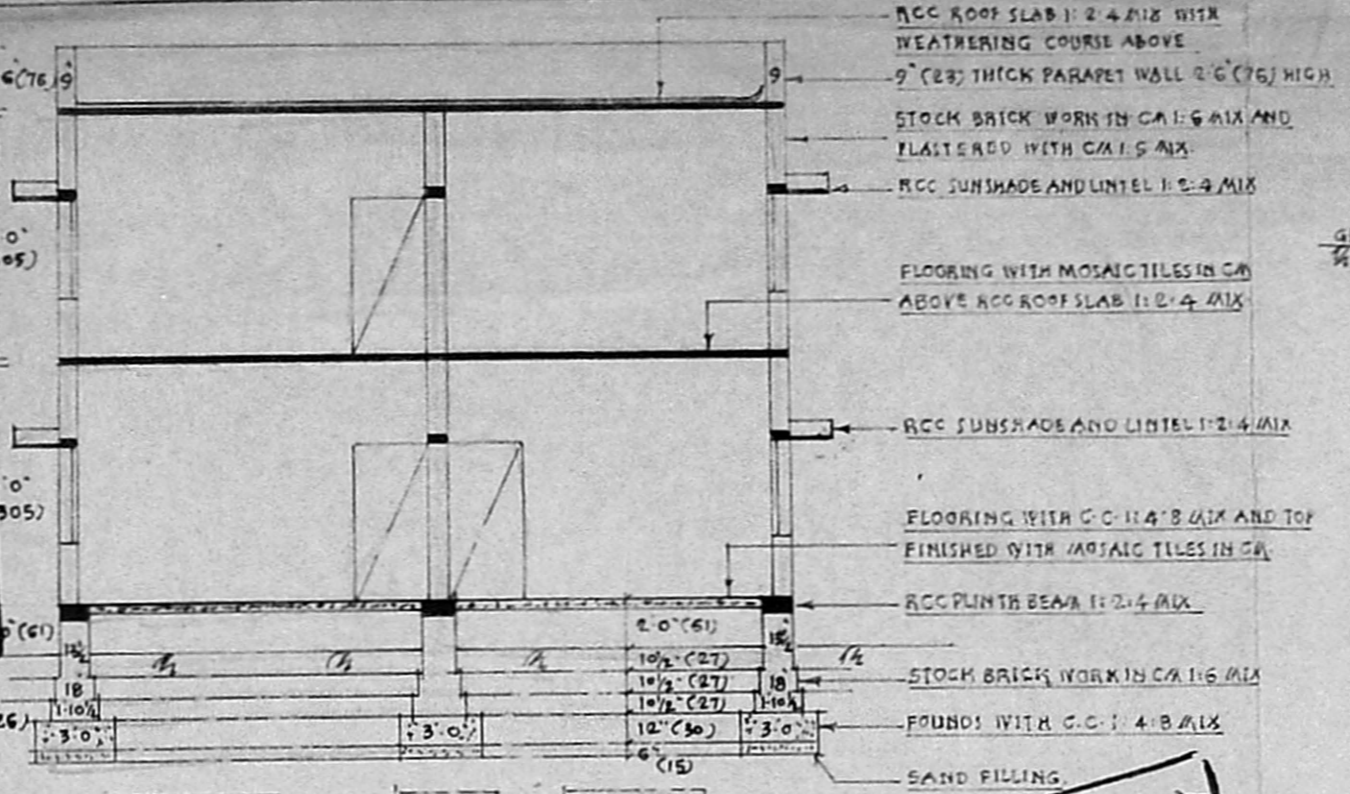

SECTION ON AA

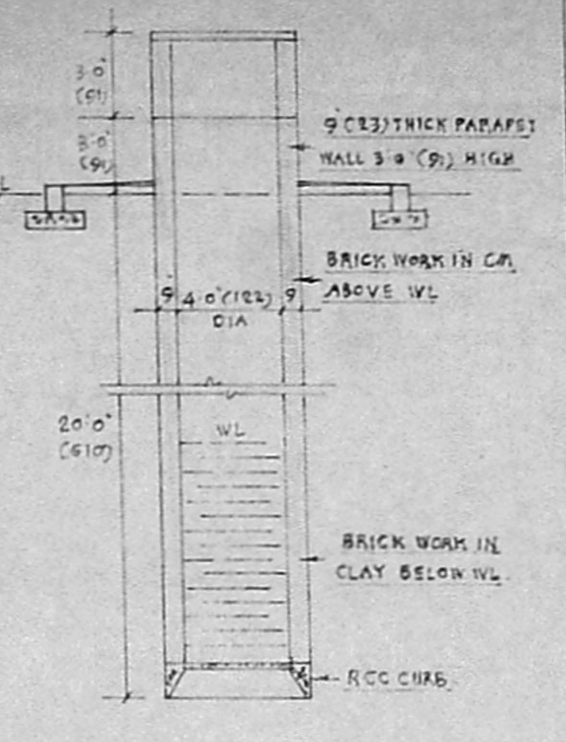

SECTION OF 4" (122) DIA WELL

SITE PLAN - SCALE 1:1330 (1:400)
 SMT. RAMAKUMARI'S LAND
 40' (1219)

DETAILS OF JOINERY:

D	DOOR FANGLLED	3'3" x 6'6" (100 x 200)
D1	Do	3'0" x 6'6" (91 x 200)
D2	Do	2'6" x 6'6" (76 x 200)
IV	WINDOW GLAZED	6'0" x 4'0" (183 x 122)
IV1	Do	4'6" x 4'0" (137 x 122)
W2	Do	3'0" x 4'0" (91 x 122)
V	VENTILATOR GLAZED	3'0" x 2'0" (91 x 61)
O	OPENING	3'0" x 6'6" (91 x 200)

- NOTE:
1. MEASUREMENTS IN BRACKETS ARE METRIC (CENTIMETRES)
 2. AREA OF THE SITE UNDER REF. 3160 SFT (293.56 m²)
 3. PLINTH AREA OF P.F.O. CONSTN. IN GR. 1733 SFT (161.00 m²)
 4. Do Do IN P.F. 1733 SFT (161.00 m²)
 5. PRO PLOT COVERAGE: 54.84%

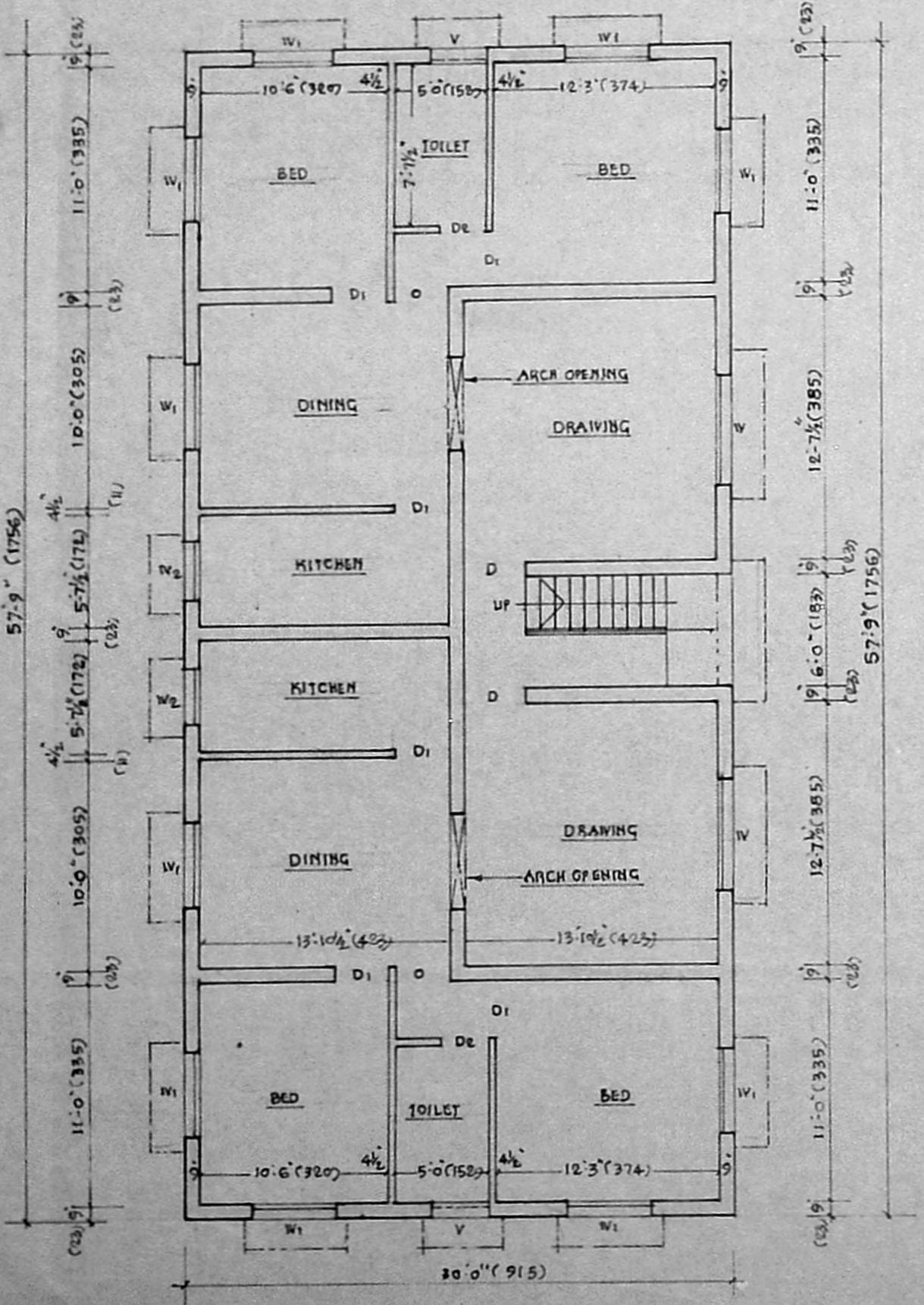

PLAN OF GROUND FLOOR

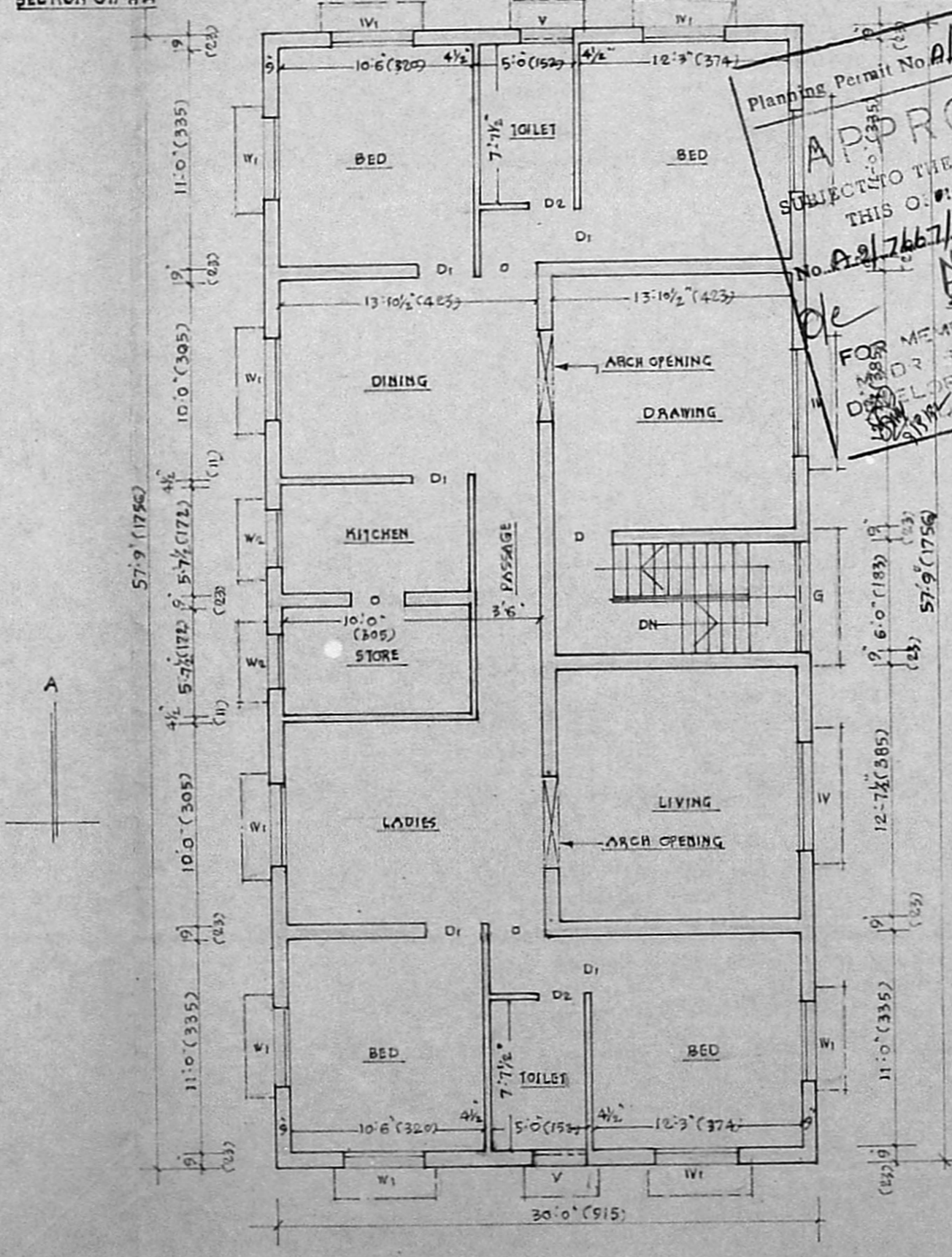

PLAN OF FIRST FLOOR

Planning Permit No. A/350/2252/72
APPROVED
 SUBJECT TO THE CONDITIONS IN
 THIS ORDER. BETTER
 No. A2/7667/92 dated 11-2-92
 FOR MEMBER LAND DEVELOPMENT AUTHORITY
 1768, 1769, 1770, 1771, 1772, 1773, 1774, 1775, 1776, 1777, 1778, 1779, 1780, 1781, 1782, 1783, 1784, 1785, 1786, 1787, 1788, 1789, 1790, 1791, 1792, 1793, 1794, 1795, 1796, 1797, 1798, 1799, 1800

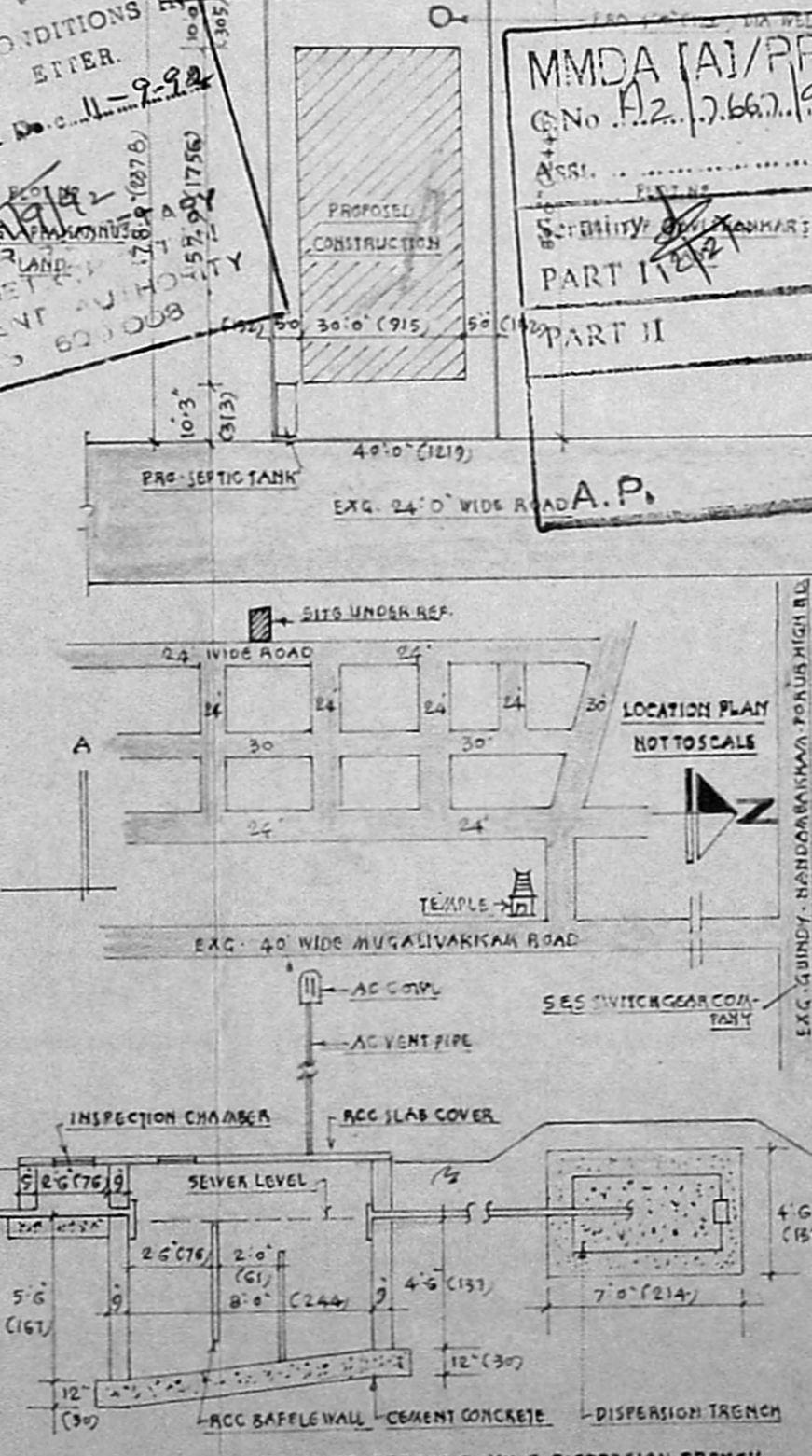

SECTIONAL DETAILS OF SEPTIC TANK & DISPERSION TRENCH

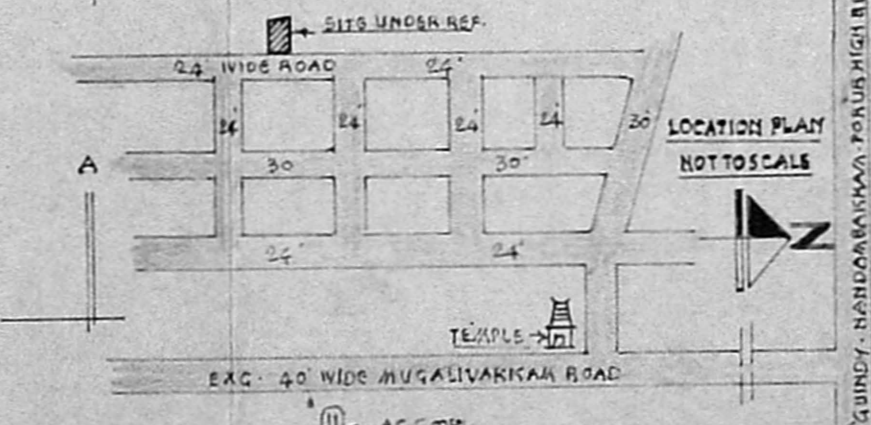

LOCATION PLAN NOT TO SCALE

MMDA (A)/PP NO. /
 C No. A2/7667/92
 Assl. Scrutiny
 PART I
 PART II
 A.P.

PROPOSED CONSTRUCTION OF A
RESIDENTIAL BUILDING
 FOR
SMT. A. RAJAMBAL
 AT
PLOT NO. 29 & 30 OF SUBHASHREE NAGAR
EXTN. 5-N-260/AT & 260/2 OF PORUR VILLAGE
SAIDAPET TALUK, WITHIN
PORUR TOWN PANCHAYAT LIMITS.

SCALE: 1" = 8'-0" (1:100)

1. PROPOSALS SHOWN IN RED
2. ROAD SHOWN IN GREEN
3. SITE BOUNDARY SHOWN BLACK

OWNER:
A. Rajambal
 N. A. PADMANABHAN
 Consulting Civil Engineer
 Licensed Surveyor/ No. 524
 Corporation of Madras
 Plot No. 24, Union Corbide Cor-
 MADRAS-01
 LICENSED SURVEYOR